

# dr Bâskilisk

e g'Fizz'ts Goggdeyl

mit Ywürf vom X. Diaz, C. Buser und em Didier Malherbe April 2024

(♩=♩) ♩=220

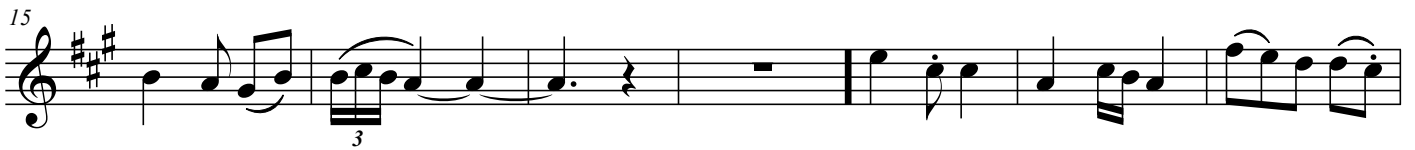
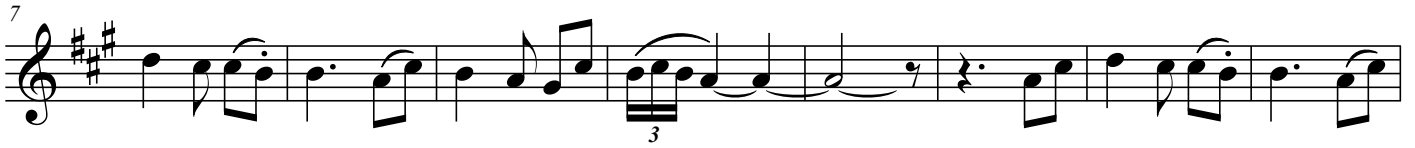

## Variante

## Hinkebein

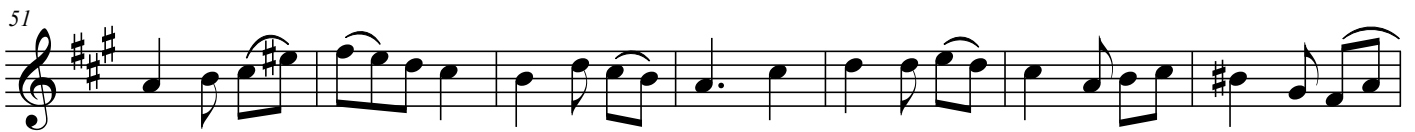

65

73

81

89

$\text{♩} = 180$  **el Dragon lunar**

94

99

104

109

114

119

*a tempo* **Variante**

124

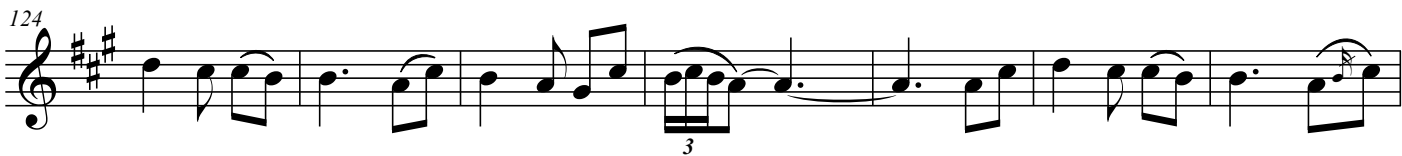

**gekürzt**

131

**Finale**

138

146

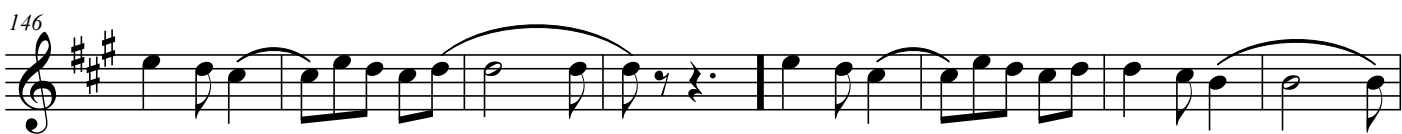

**Outro / Impro**

154

